

MICROFILMED

FILED  
GREENVILLE  
OCT 1 11 09 AM '85  
DONNIE S. TANKERSLEY  
R.M.C.

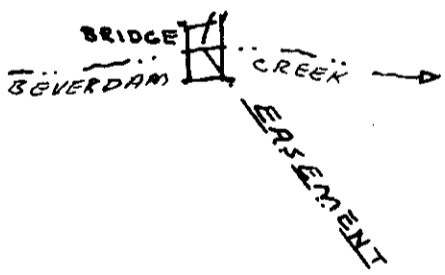
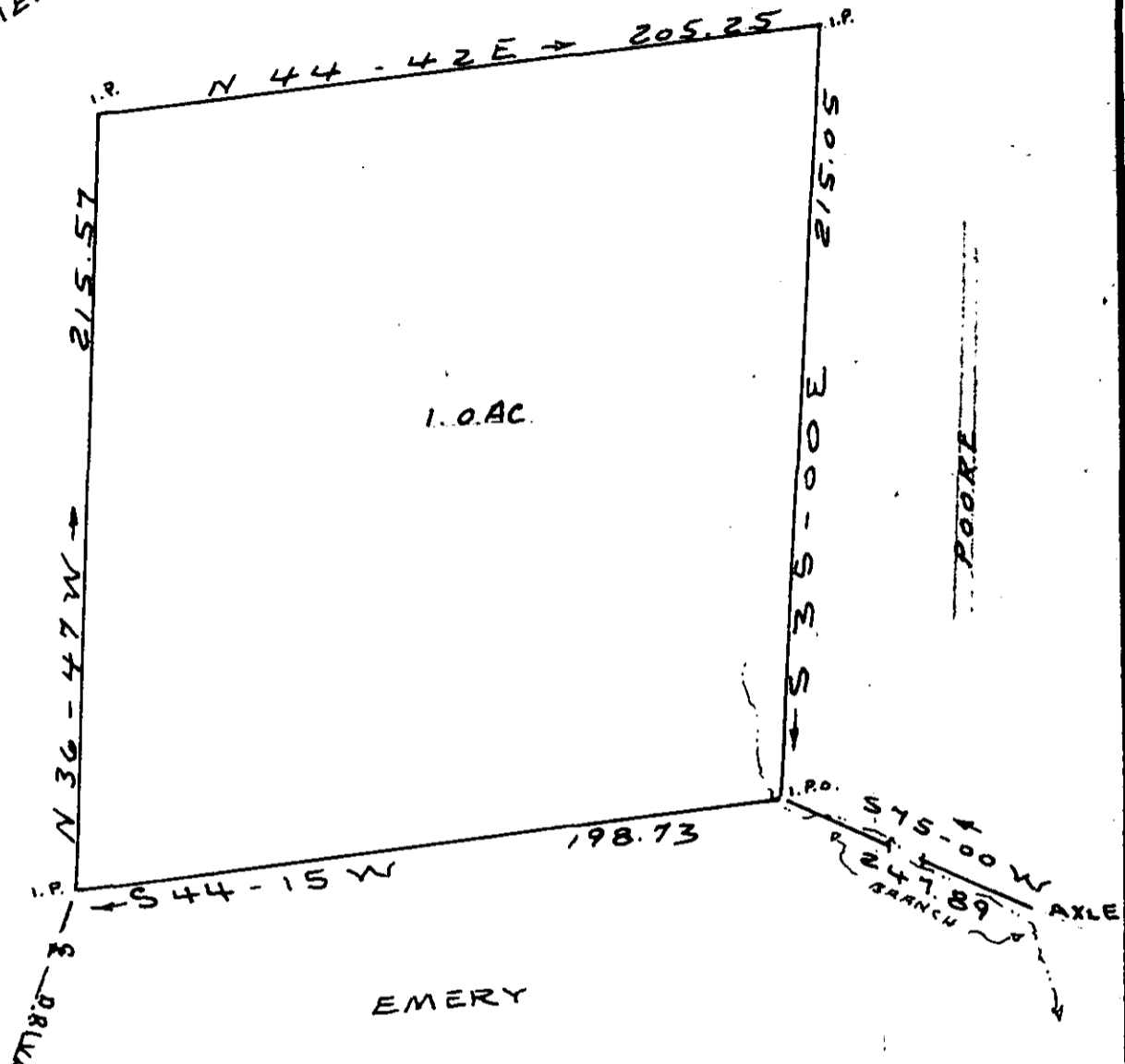
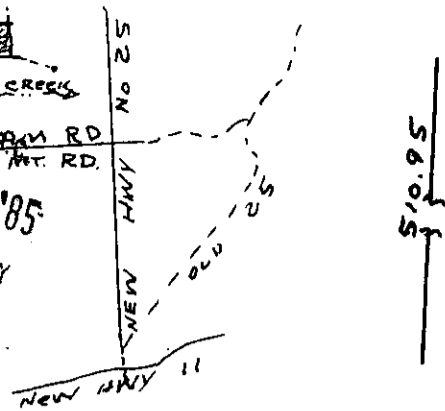
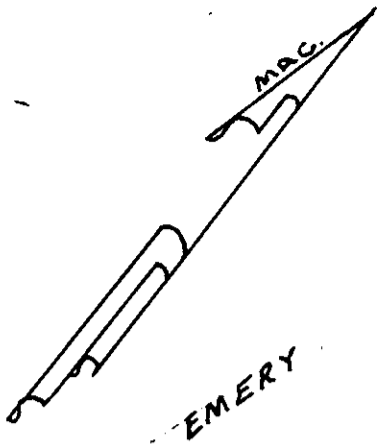

11-y-98

11218

1 MILE TO NEW HWY NO. 25

TO WATSON MT. BEVERDAM ROAD

PLAT

FOR

FRANCES K. WHITE

NEAR BEVERDAM

GREENVILLE COUNTY S.C.

WEBB SURVEYING & MAPPING CO.

SCALE 1" = 50' JUNE 1982

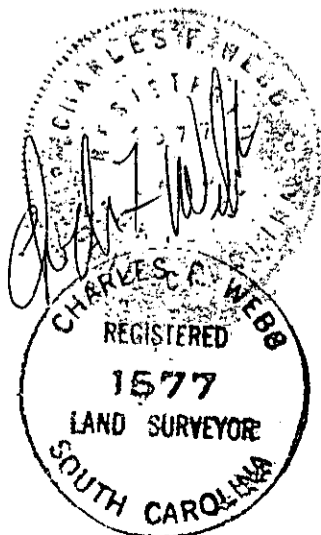

6010 0001 85 068

3.0000

BLK. BK. REF. 666.4-1-PT. 7